

EMERGENCY PROCEDURE

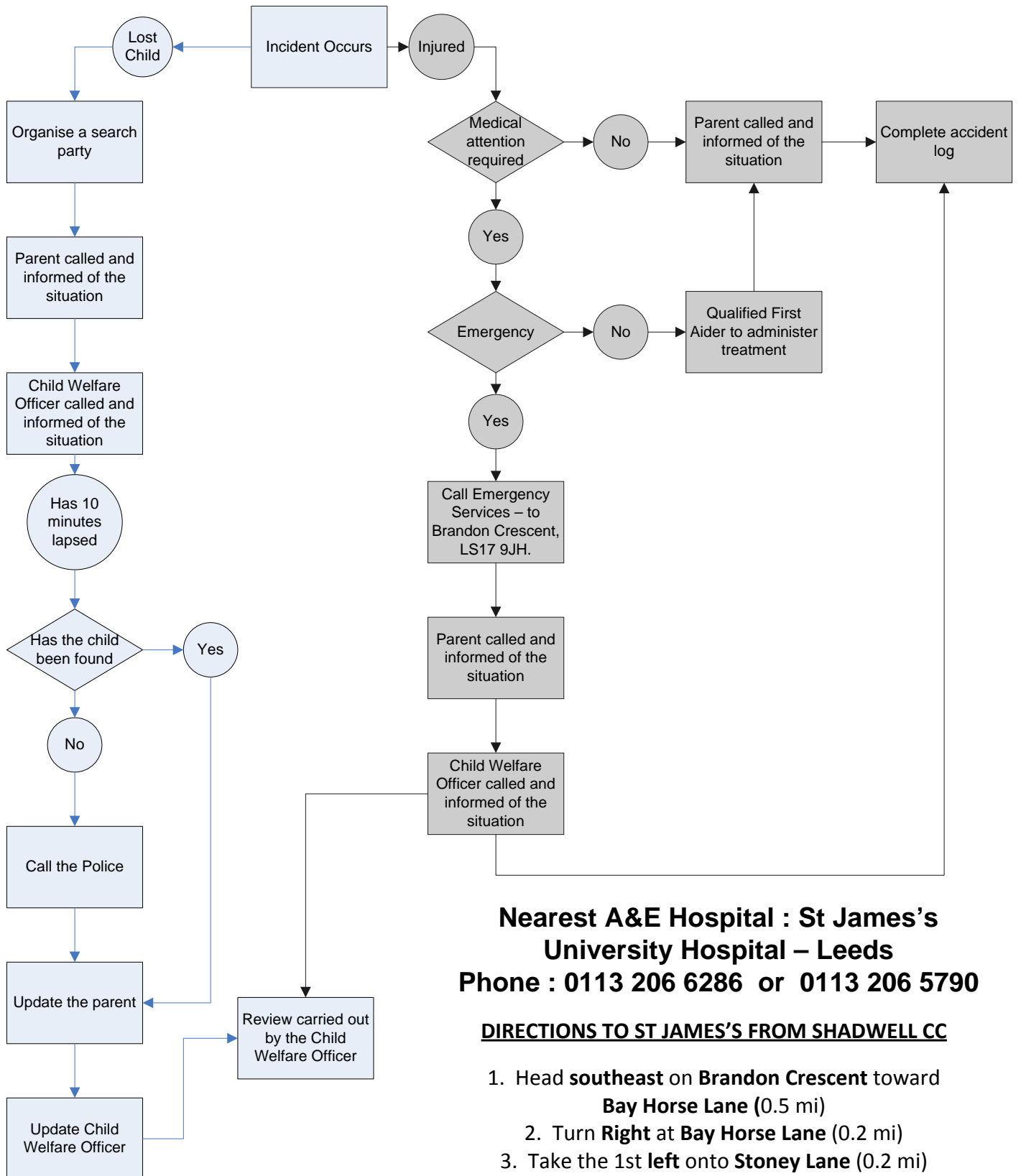

Nearest A&E Hospital : St James's University Hospital – Leeds
Phone : 0113 206 6286 or 0113 206 5790

DIRECTIONS TO ST JAMES'S FROM SHADWELL CC

1. Head **southeast** on **Brandon Crescent** toward **Bay Horse Lane** (0.5 mi)
2. Turn **Right** at **Bay Horse Lane** (0.2 mi)
3. Take the 1st **left** onto **Stoney Lane** (0.2 mi)
4. Turn **right** at **A58/Wetherby Road** Continue on A58 through 2 roundabouts (4.5 mi)
5. Turn **Left** at **Gledhow Road** (0.1 mi)
6. Turn **left** (0.1 mi)
7. Turn **left** (364 feet)
8. Turn **right** (469 feet)
9. Turn **left** (194 feet)
10. At the roundabout take the **1st** exit - St James's is on the right.